

4094

# PLAT OF SURVEY

## LOT 2 OF CERTIFIED SURVEY MAP NO. 2543

LOCATED IN THE NW 1/4 & SW 1/4 OF THE SW 1/4 OF  
SECTION 5, TOWN 1 NORTH, RANGE 16 EAST, WALWORTH  
COUNTY, WISCONSIN

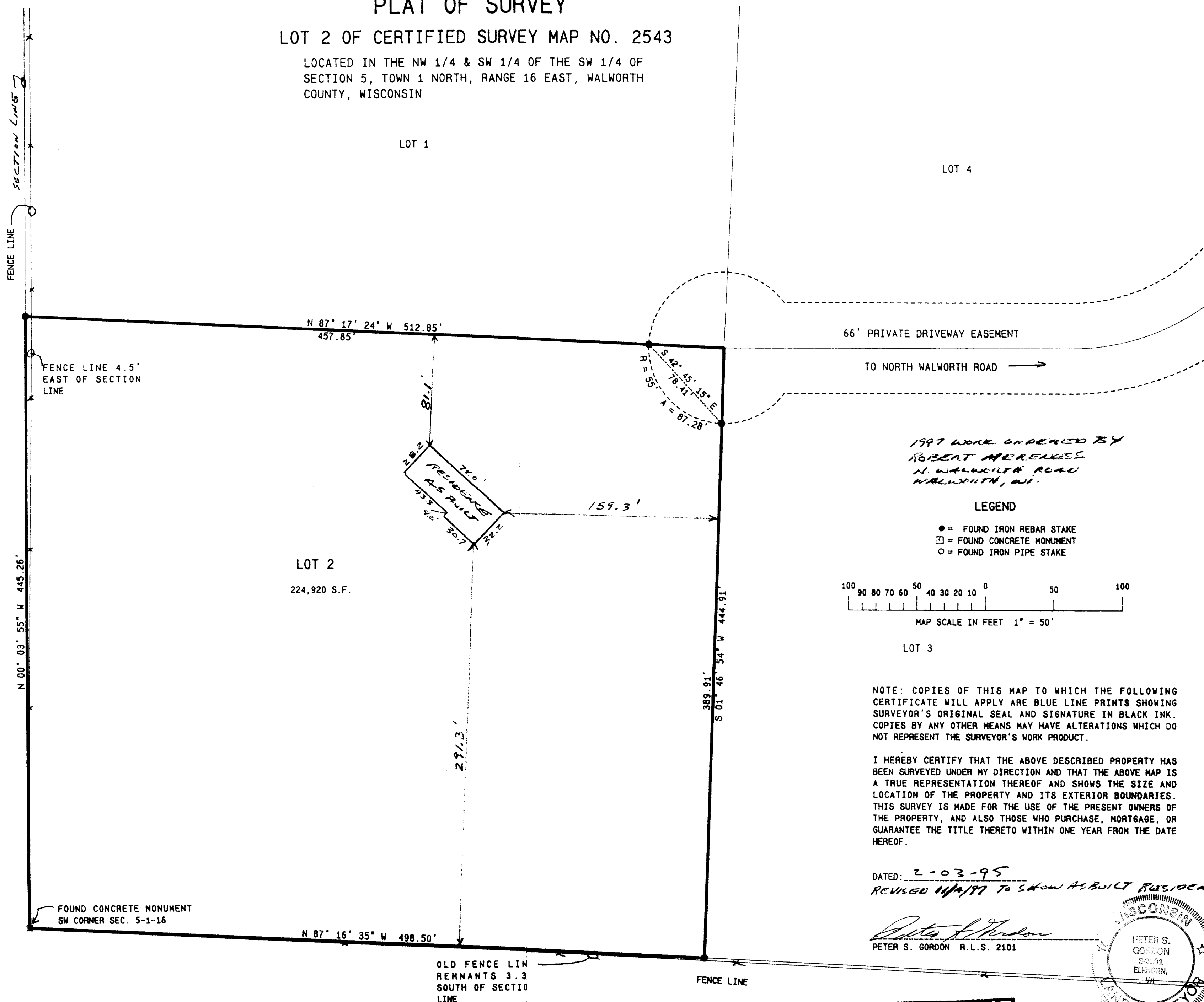
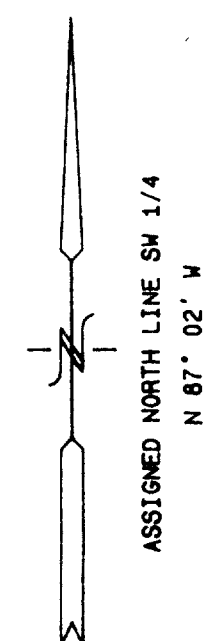

WORK ORDERED BY: DAN OLESTON  
CENTURY 21  
312 S. 7TH ST.  
DELAVER, WISCONSIN

LOT 2 OF CERTIFIED SURVEY MAP  
NO. 2543, REC. IN VOL. 12, PG.  
315, AS DOC. NO. 298648

FARRIS, HANSEN & ASSOCIATES, INC.  
Engineering, Architecture, Surveying  
7 Ridgeway Court, P.O. Box 437  
ELKHORN, WISCONSIN 53121  
Office: (414) 723-2098  
Fax: (414) 723-5886

REVISIONS

PROJECT NO.  
4094  
DATE  
02-03-95  
SHEET NO.  
1 OF 1

RECEIVED  
DEC 26 1997

EA-2543-2  
116-491